

<b>EO-10296-B</b>	
REVISIONS	
1	REDRAWN FROM "C" TO "B" SIZE. CGH'D. TITLE, RELOCATED SERVICE STOP VALVE DRAWING CHG'D TO INCLUDE INSULATING JOINT, RELOCATION OF H.P. TRAP BEFORE SERVICE VALVE AND TO INDICATE THAT SERVICE VALVE IS TO BE INSTALLED IN A HIGH OR LOW POSITION, 2'-0" MIN. RISE OR DROP J.L. 08/15/73
2	ADDED NOTE 7 C.W. 05/08/74
3	REMOVED INSULATING JOINT CHG'D VIEW IN PIPING ARRANGEMENT A.D. 01/24/79
4	ALTER DRAWING TO INDICATE 7" MIN. DIM. IS TO END OF SERVICE LINE, ADDED THERMAL INSULATION V.D. 06/07/79
5	CHG'D SPEC. EO-8020 TO S9091 C.W. 06/29/84
6	MODIFIED SPEC REFERENCE G.W. 11/09/04
7	REVISED NOTES LRD(SEA) 05/12/06
8	REVISED NOTES & REFERENCE DWGS WD, DK 04/03/18
CONSTRUCTION STDS MANUAL NO. 3 SECTION 51 STEAM	

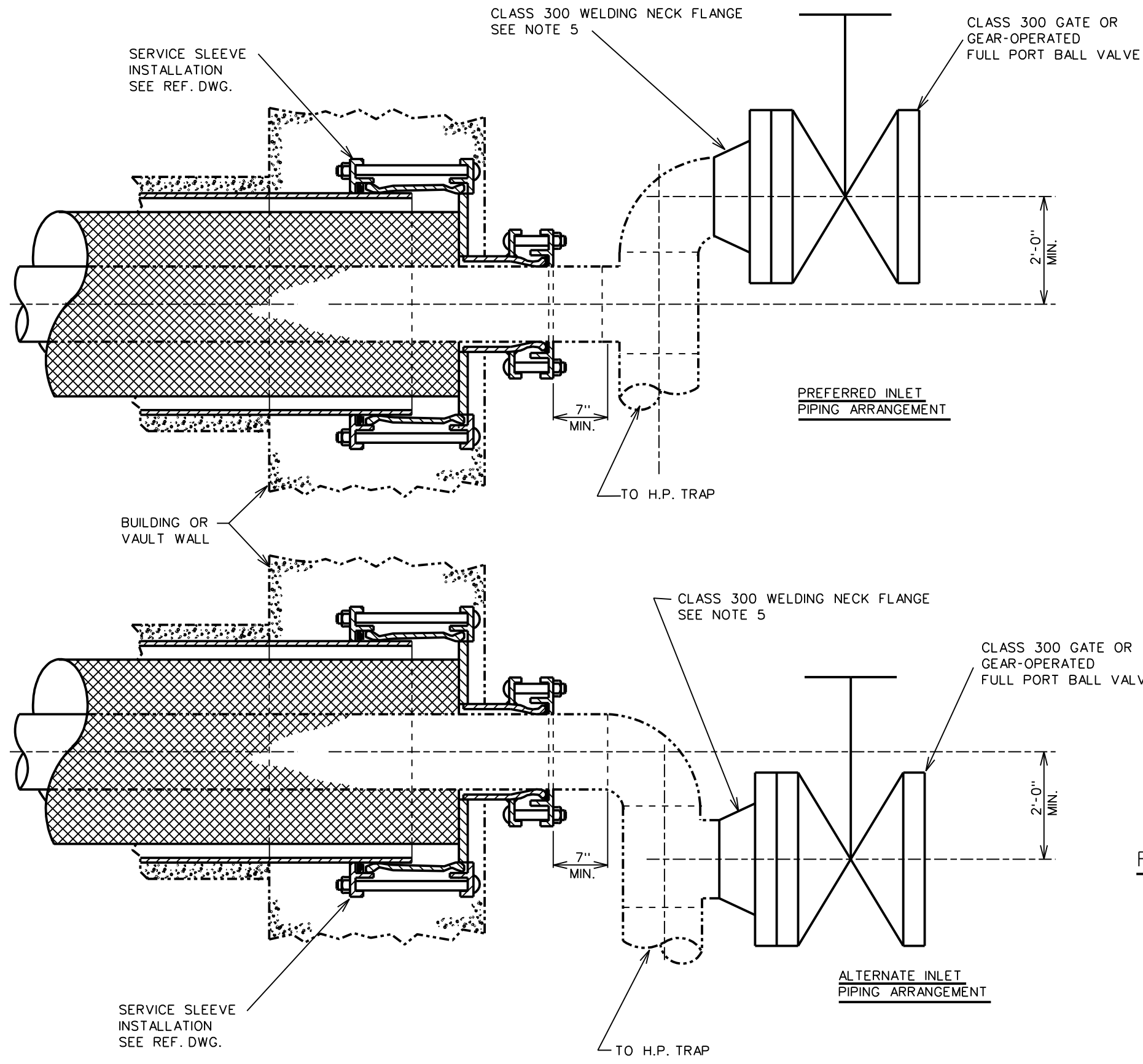

**NOTES:**

1. FLANGE SHALL CONFORM TO ASTM A105 AND ANSIB16.5
2. BOLTS SHALL BE CARBON STEEL ASTM A-193, B7 THREADED BOLTS.
3. NUTS SHALL BE CARBON STEEL ASTM A-194, 2H NUTS
4. GASKET SHALL CONFORM TO CON EDISON CO. SPEC. S-11988, LATEST REV.
5. ALL WELDING SHALL CONFORM TO NYC DEPARTMENT OF BUILDING CODE
6. THE COMPANY WILL TAG & SEAL THE INSIDE SERVICE VALVE.
7. IF THE INSIDE SERVICE VALVE IS LOCATED MORE THAN 8 FEET ABOVE THE FLOOR, OR IF THE FLOOR BELOW THE VALVE IS OBSTRUCTED, A PERMANENT OSHA SAFETY COMPLIANT PLATFORM AND LADDER PROVIDING ACCESS TO THE VALVE SHALL BE PROVIDED BY THE CUSTOMER.

**REFERENCE DWGS:**

CUSTOMER SLEEVE INSTALLATION - EO-9380-C LATEST REV  
 CUSTOMER INSTALLATION OF STEAM TRAP - EO-9352-B LATEST REV

<b>INSTALLATION OF CUSTOMER INSIDE SERVICE VALVE FOR 200 PSI SERVICE</b>	
<b>CONSOLIDATED EDISON COMPANY OF N.Y., INC. STEAM ENGINEERING DEPT.</b>	
DATE 05-24-61 LAST REV. 04-03-18	DWG. NO. <b>EO-10296-B</b> REV. <b>8</b>